

GENERAL NOTES

ALL DIMENSIONS TO BE CHECKED ON SITE PRIOR TO COMMENCEMENT OF WORKS - PLEASE REPORT ERRORS OR OMISSIONS TO THE ARCHITECT.

THIS DRAWING HAS BEEN PRODUCED FOR THE PURPOSES OF PLANNING AND BUILDING REGULATIONS APPROVALS ONLY AND IS NOT INTENDED TO BE A FULL WORKING DRAWING.

THIS DRAWING IS TO BE READ IN CONJUNCTION WITH ANY WRITTEN SPECIFICATIONS, SCHEDULES OF WORK AND STRUCTURAL ENGINEERS DETAILS AS APPROPRIATE.

THIS DRAWING IS THE COPYRIGHT OF PUMP HOUSE DESIGNS AND ANY FURTHER REPRODUCTION OF THE PLAN IS NOT PERMITTED WITHOUT OBTAINING PRIOR CONSENT.

© CROWN COPYRIGHT - LICENCE NO. 100032237

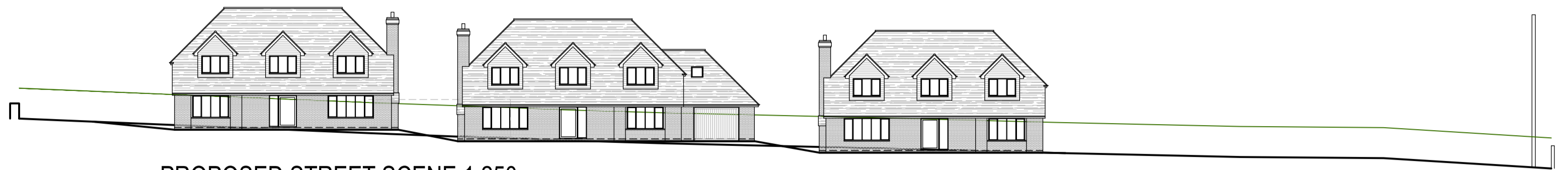

PROPOSED HEDGE SET BACK FROM THE VISIBILITY SPLAY - MADE UP OF NATIVE SPECIES

SECTION OF EXISTING HEDGE SHADED GREY TO BE CUT DOWN TO 1.0m IN HEIGHT

PROPOSED ACCESS TO HIGHWAYS STANDARD

EXISTING TELEGRAPH POLE TO BE RELOCATED

SECTION OF EXISTING HEDGE SHADED GREY TO BE CUT DOWN TO 1.0m IN HEIGHT

PROPOSED HEDGE SET BACK FROM THE VISIBILITY SPLAY - MADE UP OF NATIVE SPECIES

PumpHouse
DESIGNS
Architectural & Interior Design Consultants

Pump House Yard
The Green
Sedlescombe
East Sussex
TN33 0QA
info@pumphousedesigns.co.uk
www.pumphousedesigns.co.uk

T: 01424 871120

F			
E			
D			
C			
B			
A	OAK TREE RETAINED	SMG	AUG 19

**LAND ADJ:
WINDMILL FARM
SILVER HILL, HURST GREEN
for Mr J Beattie**

PROPOSED BLOCK PLAN AND STREET SCENE

DRAWN BY - SMG
DATE - AUGUST 2019
SCALE - 1:250 @ A1

DRAWING No. 6108 / 19 / 1 / A